25 Today Real Estate
Local
Knowledge
Experience
487 Station Avenue
South Yarmouth, MA 02664
TodayRealEstate.com

5 Homemade Premium Ice Cream
Cape Cod Creamery
645 Iyanough Rd, Route 132 HYANNIS OPEN YEAR ROUND In the Hyannis Christmas Tree Plaza / Trader Joe's
★Our New Location!★ 716 Main St., Rte 6A DENNIS "In the heart of Dennis Village"
5 Theatre Colony Rd, Rte 28 SO. YARMOUTH Next door to All Seasons Resort across from the Hearth 'n Kettle Plaza
www.capecodcreamery.com

28 Whydah Pirate Museum
Experience the True Story of Cape Cod's Legendary Shipwreck
674 MA-28, W. Yarmouth, MA
DiscoverPirates.com (508) 534-9571

Giardino's
Keno
Rt. 28, 242 Main St., W. Yarmouth Call for takeout 508-775-0333
REAL ITALIAN & AMERICAN SPECIALTIES
A Cape Cod Favorite for 50 years!
LUNCH & DINNER
PRIME RIB Sat. & Sun. w/ Soup or Salad, Pot. & Veg.
Entertainment - Thurs and Sat 6 PM - 9 PM
BUY ONE PIZZA & GET ONE REGULAR CHEESE & TOMATO PIZZA..... FREE!
giardinosfamilyrestaurante.com

Fit to a Tee Golf
FULL SERVICE PRO SHOP
928 Suite D, Rt. 28, S. Yarmouth, MA 02664
508-398-GOLF (4653)
www.fit-to-a-tee.com

12 Ice Cream By Sprinkles!
We are located at: 928 Route 28 South Yarmouth, MA
OPEN DAILY

Heavenly
Family Restaurant
194 Main St., West Yarmouth, MA 02673
TAKE OUT AVAILABLE 508-775-3332
We accept all major credit cards: American Express, Visa, Mastercard and Discover
BREAKFAST ALL DAY LUNCH PIZZA, SEAFOOD, PASTA
OPEN 6AM EVERYDAY YEAR ROUND

1. Aiden by Best Western at Cape Point
2. Bass River Golf Course
3. Bellew Tile and Marble
4. Candy Co.
5. Cape Cod Creamery
6. Cape Cod Jeep Rentals
7. The Cove at Yarmouth
8. Cultural Center of Cape Cod
9. Dunkin' Donuts, Station Ave.
10. Hampton Inn & Suites Cape Cod
11. Hearth 'n Kettle Restaurant
12. Ice Cream By Sprinkles
13. John G. Sears and Son Inc.
14. Just Picked Gifts
15. Justice Resource Institute
16. Kinlin Grover Real Estate
17. The Pancake Man
18. Route 28 Diner
19. Salty's
20. Sea Dog Brew Pub
21. Seafood Sam's
22. Silver Unicorn
23. Takis Pizza
24. Taylor Bray Farm
25. Today Real Estate
26. Town of Yarmouth
27. Wendy's
28. Whydah Pirate Museum
29. Yarmouth Senior Center
30. Strawberry Lane (Route 6A)
31. Route 28 Visitor Center
32. Route 6 Visitor Center
33. Y-D Red Sox – Red Wilson Field

18 Route 28 Diner
928 Route 28
South Yarmouth, MA
(next to Bass River Sports World)
(508) 398-2888

17 The Pancake Man
BREAKFAST IS COOKING: 7:00 AM - 2:00 PM
Choose from a delicious variety of pancakes, waffles, omelettes, French toast and egg dishes, locally roasted coffee and "squeezed here" fresh organge juice.
BURGERS ARE GRILLING: 11:30 AM - 2:00 PM
Featuring a variety of all natural beef burgers and full breakfast brunch menu. Bloody Marys, Champagne Mimosas, cold beer, wine and cocktails are available.
(508) 398-9532
952 Route 28 at Long Pond Drive South Yarmouth, MA 02664

7 the loft Shack
Dine Dance Drink outside by the fire
Breakfast • Lunch • Dinner
@ The Cove Resort | 183 Main St. | West Yarmouth

6 Jeep Rentals
Daily & Weekly Rates
CAPE COD JEEP RENTALS.COM
Maximize your Cape Cod Summer Experience!
CALL US TODAY! (508)694-5030
CAPECODJEEPRENTALS.COM

11 Hearth 'n Kettle
RESTAURANTS • Est. 1973
BREAKFAST ALL DAY
Lunch & Dinner
Open daily at 7am
1196 ROUTE 28 • SOUTH YARMOUTH
(508) 394-2252
www.HearthnKettle.com

8 The Cultural Center of Cape Cod presents:
ART ON TWO WHEELS
A RETROSPECTIVE EXHIBITION OF CLASSIC HARLEY-DAVIDSON® MOTORCYCLES
SEPTEMBER 21—NOVEMBER 24, 2019
FOR DETAILS GO TO CULTURAL-CENTER.ORG, VISIT US AT 307 OLD MAIN ST., SOUTH YARMOUTH, OR CALL US ON 508-394-7100

15 JRI Community Based Services
Leader in Social Justice
2018 Top Places to Work
221 Willow Street
Yarmouth Port, MA 02675
jri.org
JusticeResourceInstitute

9 Station Ave Dunkin' Donuts
436 Station Avenue
South Yarmouth

Penguins Ice Cream Igloo
Over 50 Flavors of Hard Ice Cream and Frozen Yogurt
Soft Serve
Hot Waffle Cones and Bowls
Incredible Sundaes
Frappes and Ice Cream Sodas
"Richies" Italian Ice
Come Hula-a-Hoop and Jump Rope With Us!
Open late 7 days May through October
Check out our new Tee's & Sweatshirts!
519 Route 28 • West Yarmouth • 508-778-9334

4
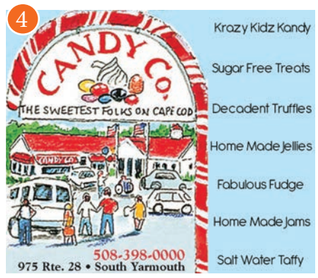

2

14

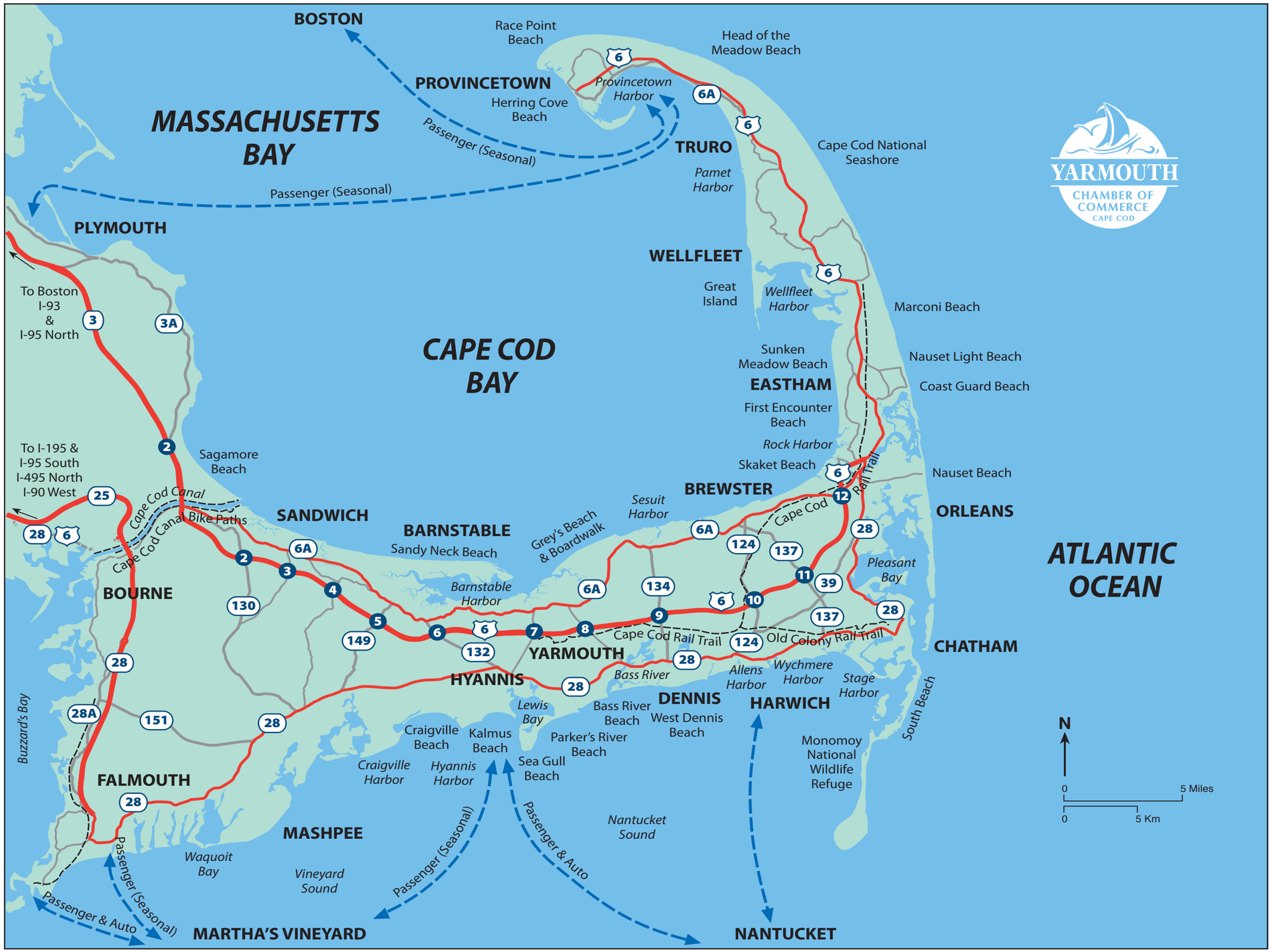

HOW TO ENTER THE CONTEST:

NEW this year: There will be one photo contest entry accepted per person. This can include up to three (3) photos in up to three (3) categories, one photo for each category. However, you must send your entry in one email, with all photo entries submitted together.

Prizes of gift certificates to local businesses (TBD) will be awarded for photos in three NEW categories: Most Creative Photo, Sand Sculpture Selfie, and Best Location Photo.

Most Creative: Use your imagination and creativity and come up with a really unique photo to qualify for this category.

Sand Sculpture Selfie: Take a selfie alone, or with your friends, family or loved ones showing how much fun you're having on the Yarmouth Sand Sculpture Trail!

Best Location Photo: Take a great photo of the sand sculpture at any location and be sure to include the business that's sponsoring the sand sculpture in the photo.

FOLLOW THESE CONTEST GUIDELINES TO QUALIFY:

STAND BACK! Don't get too close to or touch the sand sculptures when you take your photos. Photos taken 'inside the roped off area' or touching the sand sculptures will be disqualified.

VISIT the Contest Facebook Page: You can find the contest Facebook page by typing in Yarmouth Sand Sculpture Trail Photo Contest 2019 in the search bar on Facebook.

LIKE and SHARE the Page: Share the fun of the Yarmouth Sand Sculpture Trail Photo Contest by clicking LIKE on the page and sharing the page with your family and friends.

HOW TO SUBMIT YOUR ENTRY:

CLICK the SEND EMAIL Button to Submit Your Entry: The blue SEND EMAIL button is located on the top right of the Facebook page. Click the button and submit your entry by email.

What information we need in your email for your entry to be complete:

1. Your first and last name.
2. Where you're from (your hometown or country if you're not from the U.S.).
3. Where you were when you took the photo (include the name of the business where the sand sculpture is located).
4. Category of each photo (Most Creative Photo, Sand Sculpture Selfie, or Best Location Photo).
5. The date you took the photo.
6. Attach your photo! Remember to attach your photo to the email using the paper clip symbol at the top of the email toolbar. Note: Your photo should be submitted as high-resolution (300 dpi) image suitable for print and web use.

The entry deadline is Monday, September 2nd by 6:00 PM. No entries will be accepted after that time.

Check back to see your entry and share it with friends and family:

Check back to the contest Facebook page within a week after you submit your entry to see your photo posted on our page. Next, share the post of your entry with friends and family!

We'll also be judging photos on the number of LIKES and SHARES each receives so spread the word that you've entered the contest!

The Yarmouth Chamber of Commerce reserves the right to exclude any photo entry from publication on the contest Facebook page if it does not follow the contest guidelines, or is not deemed appropriate for viewing by children, families and the general public.

The Chamber also reserves the right to use any photo submitted to the contest for promotional purposes, including but not limited to posting on the Chamber's contest websites, on social media, and in public relations about the event.

This project is partially funded by the Town of Yarmouth's Tourism Revenue Preservation Fund.

Town of Yarmouth
Cape Cod. Within Reach.