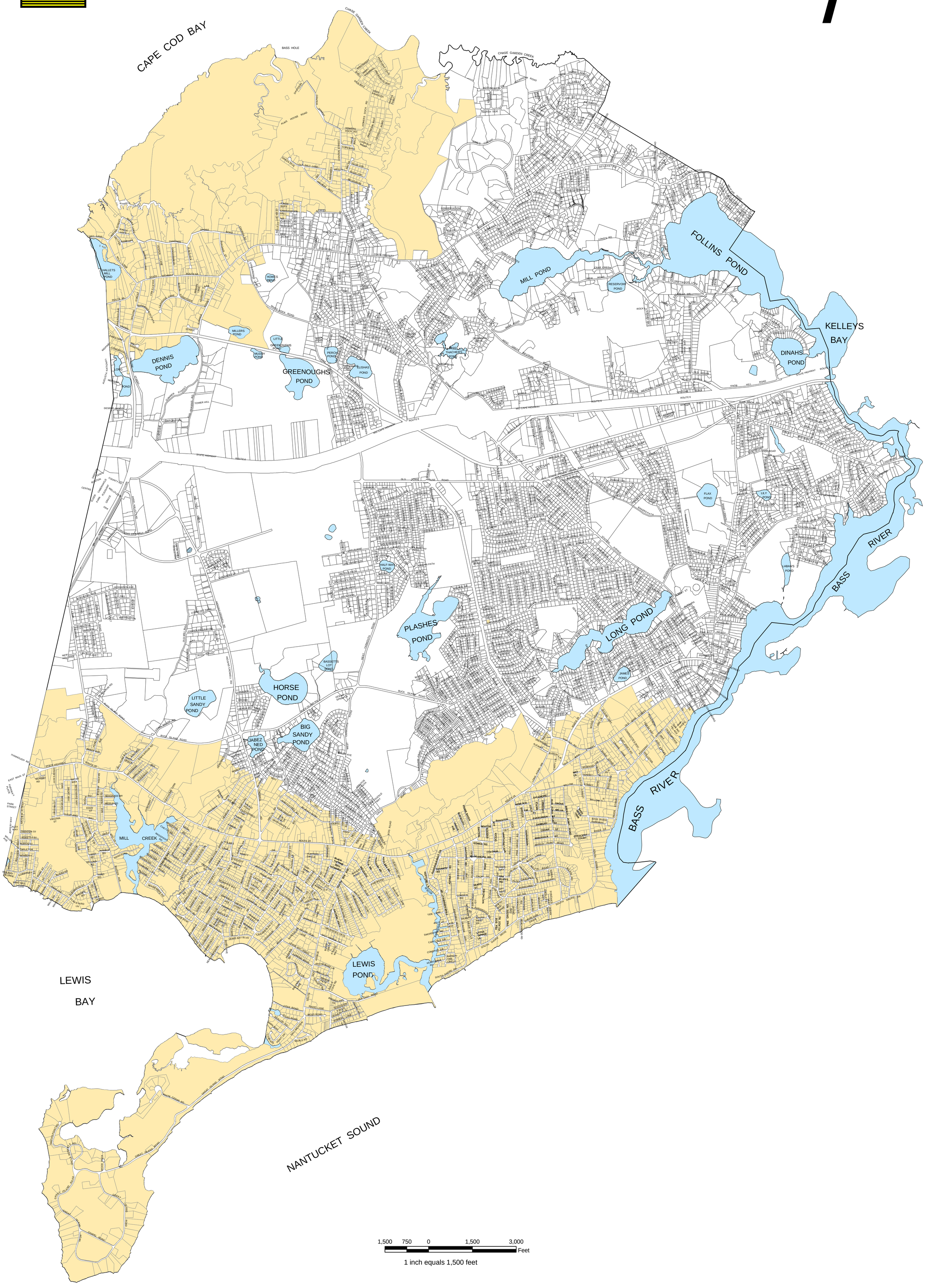PARCELS IN YARMOUTH WITHIN ONE MILE OF NORTH AND SOUTH COASTLINES